# WCDSB SECONDARY SCHOOL CATCHMENT AREAS (2026-2027)

- Secondary School
- Secondary Catchment Area
- Municipal Boundary
- Waterbody
- Provincial Highway
- Regional Road
- Local Road
- Private Road
- Proposed Road
- ION Route
- Railways

**Please confirm eligibility for busing by visiting the Student Transportation Services of Waterloo Region website:**
https://bpweb.stswr.ca/TransportationEligibility

N

0 1 2 4
km

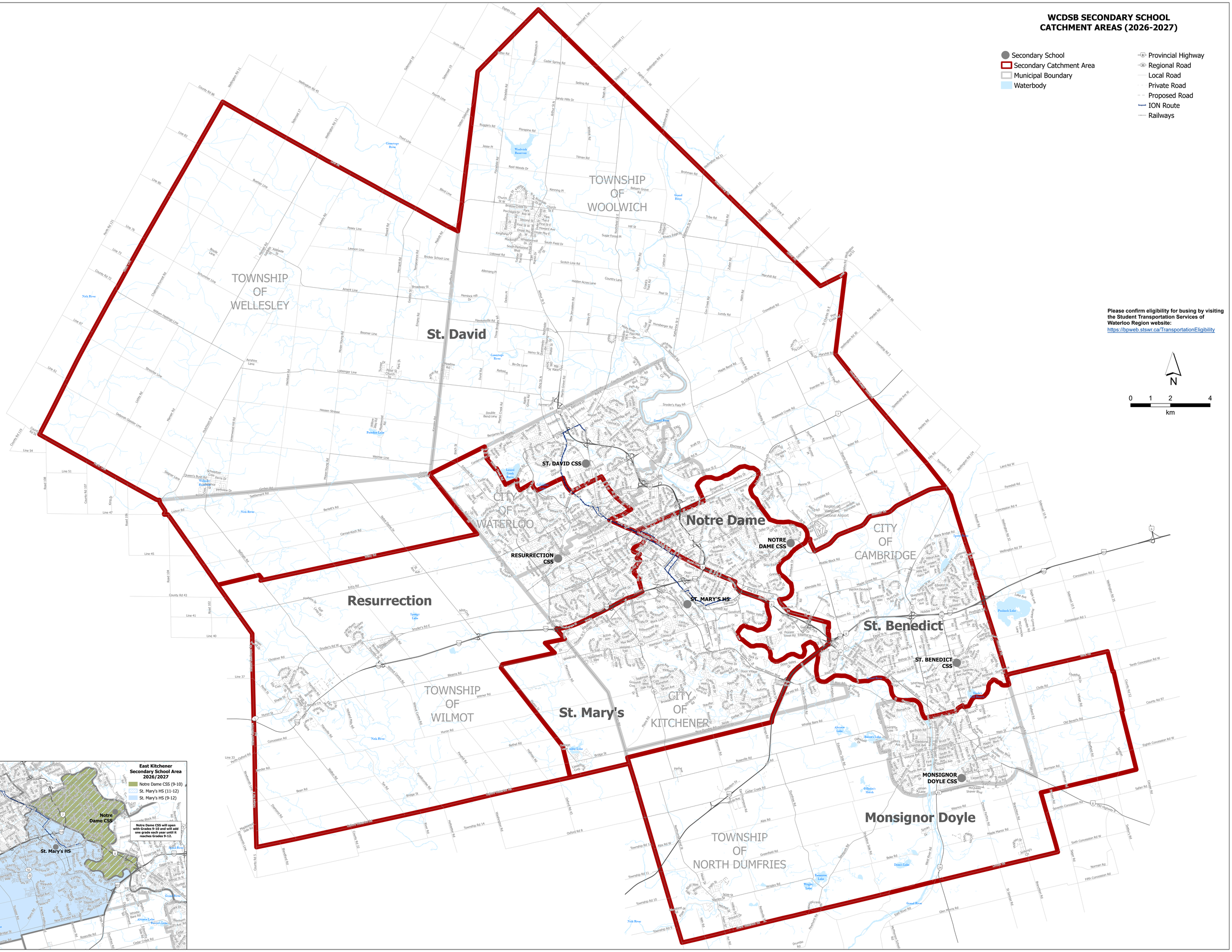


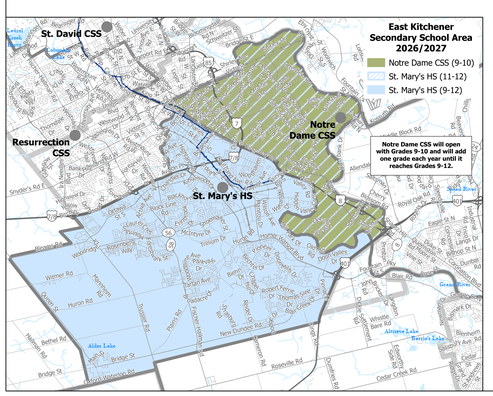


Produced by the WCDSB Planning Department - December 2025